

International Rally of Whangarei | 08-10 Nov 2024

024 RALLY TEMPORARY ROAD CLOSURES

WEDNESDAY 06th NOVEMBER TO SUNDAY 10th NOVEMBER 2024

Service Park

Pohe Island Rd - All of Pohe Island Rd and Car Park - as per application to WDC Venues & Events Team

Period of closure from 8am Wednesday 06th to 8pm Sunday 10th November



International Rally of Whangarei | 08-10 Nov 2024

WEDNESDAY 06th NOVEMBER 2024

TESTING - WEDNESDAY 06 November 2024

HOSKING RD

From Paparoa Oakleigh Road to Walker Road. Testing will be organised by the Northland Car Club Inc. Period of Closure From 08:00 to 17:00hrs

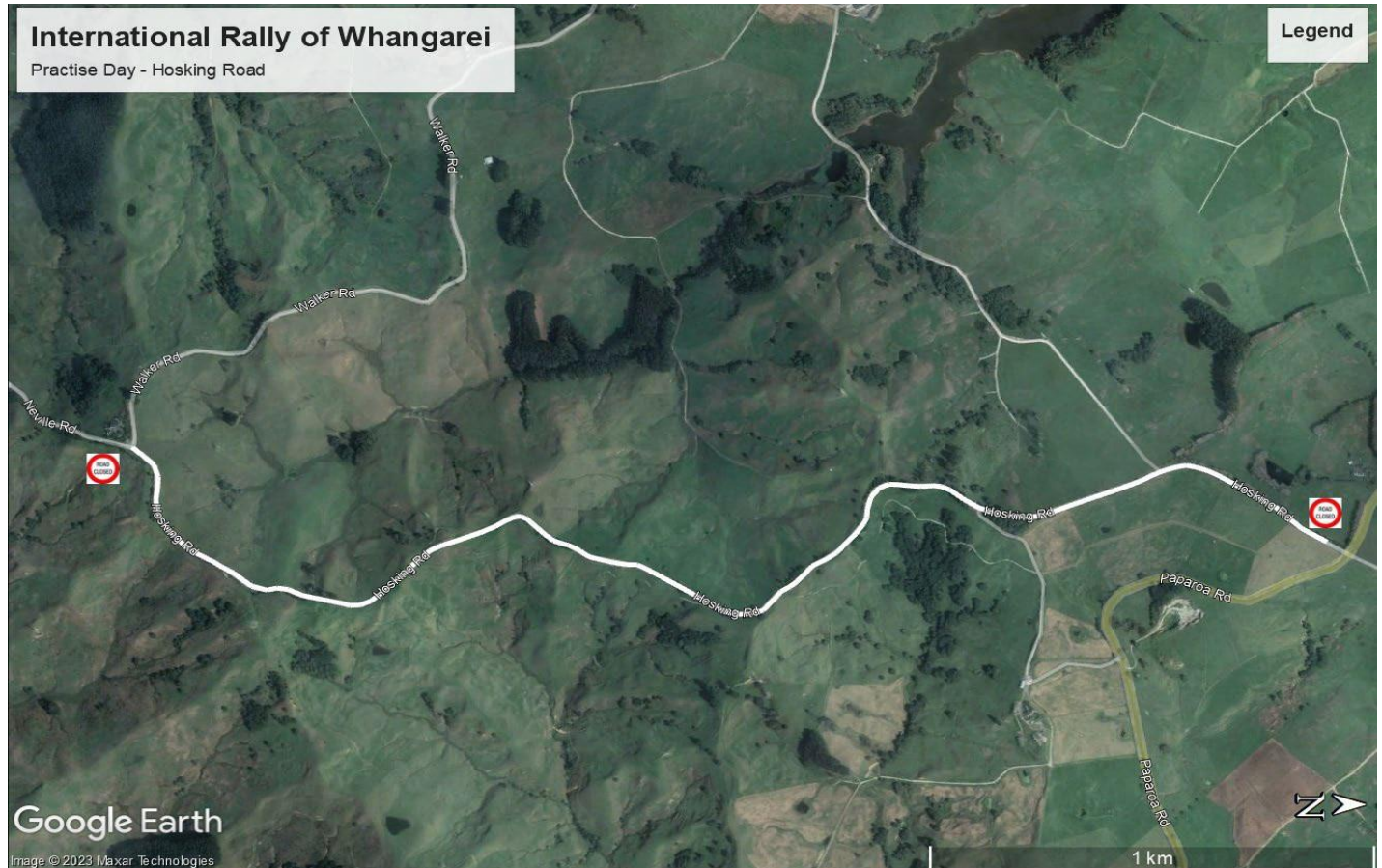

International Rally of Whangarei | 08-10 Nov 2024

FRIDAY 08th NOVEMBER 2024

SHAKEDOWN -

POHE ISLAND WALKWAY – as per application to WDC Venues & Events Team
Period of Closure from 10am to 3pm Friday 08 November 2024

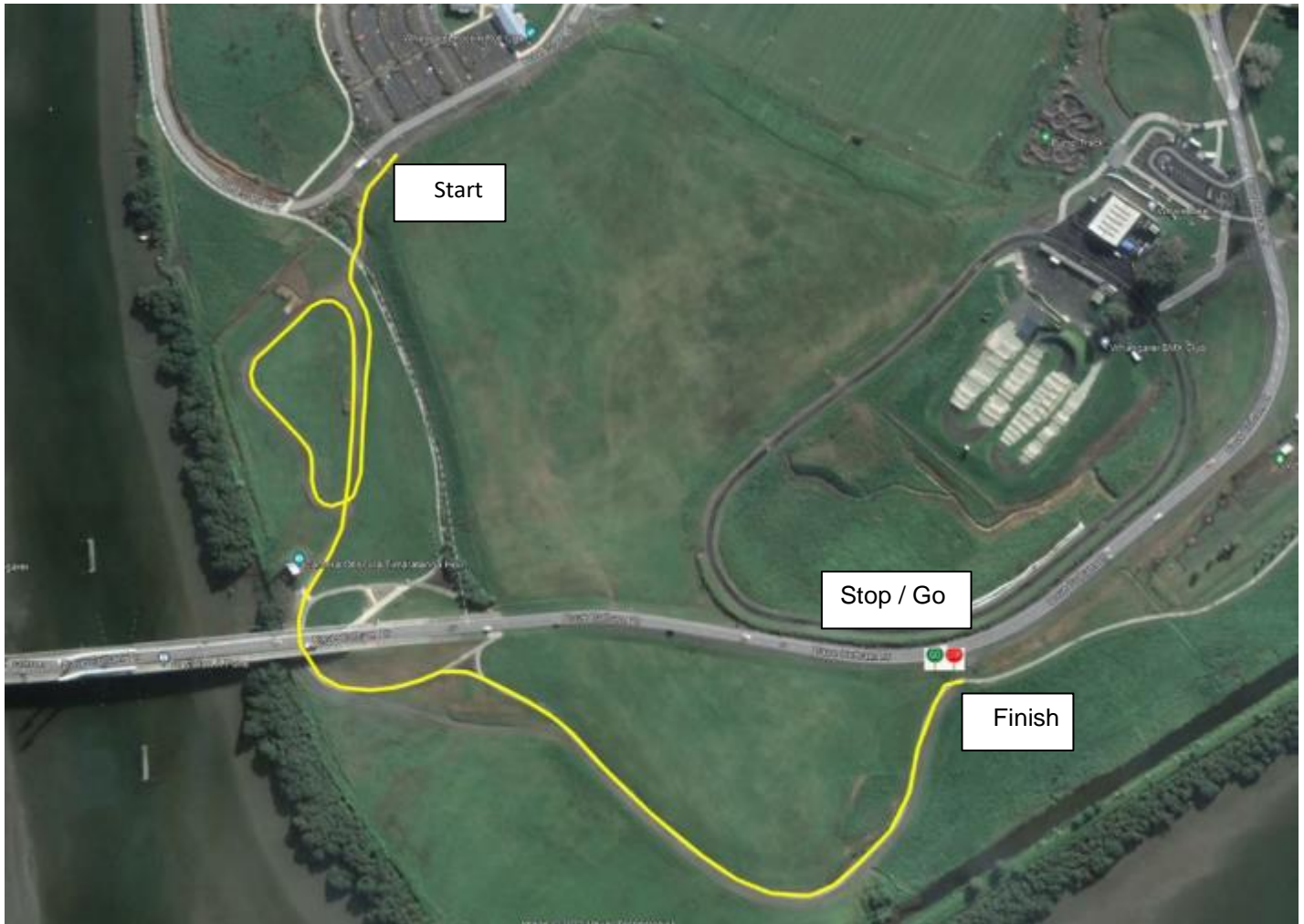

Comments: (NOT a closure) The temporary traffic management required is a stop / go set up on Dave Culham Drive as indicated above. Traffic coming from both directions will be stopped for short intervals to allow rally cars to cross right from the end of the stage, on to Dave Culham Drive heading toward Riverside Drive.

International Rally of Whangarei | 08-10 Nov 2024

FRIDAY 08th NOVEMBER 2024

CEREMONIAL START –

CAMERON STREET MALL

James Street, from Robert Street to Cameron Street

John Street, from Robert Street to Cameron Street

Cameron Street, from James Street to Walton Street

Period of Closure: 3pm to 7pm Period of Closure from 15:00hrs to 19:00hrs

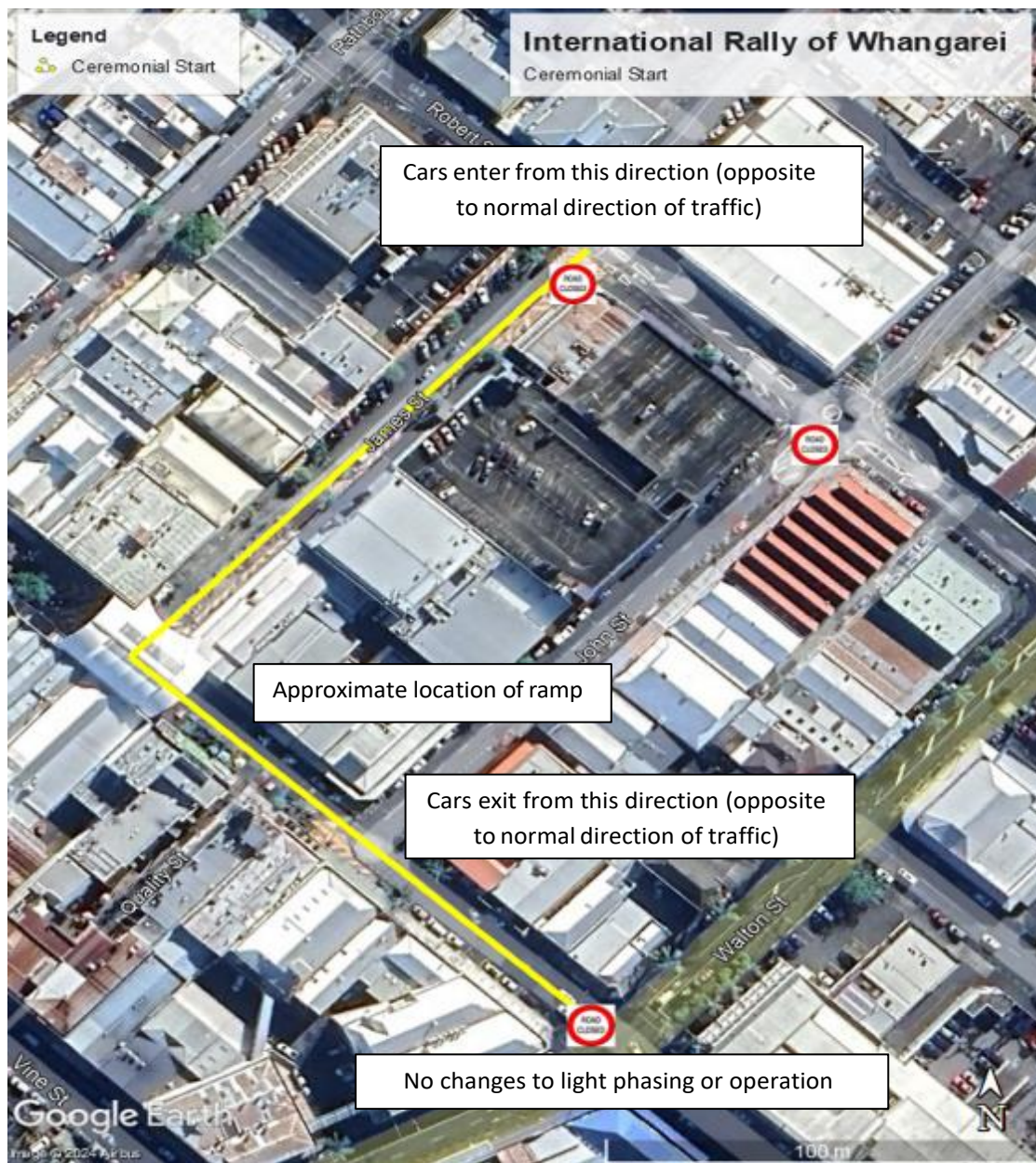

International Rally of Whangarei | 08-10 Nov 2024

SATURDAY 09th NOVEMBER 2024

HIKURANGI REFUEL & MEET THE DRIVERS

George Street, from Alfred Street to Hill Street (Alfred and Hill streets remain open)

King Street, from George Street to Church Street

Period of Closure: 07:30 - 15:00hrs

Estimated Number of Cars: 60

Residents will have managed access during closure



International Rally of Whangarei | 08-10 Nov 2024

SATURDAY 09th NOVEMBER 2024

SS 1 & 5 HELENA – AS PER MAP

Pigs Head Road from the intersection of Whananaki Rd to the Bridge at Kaiikanui Rd Intersection

Kaiikanui Road from Pigs Head Road to the intersection of Webb Road & Mimiwhangata Road

- including intersection/s with
 - Black Fern Grove (No Exit)
 - Bridie Track Road (No Exit)
 - Hay Road (No Exit)

Webb Road from the intersection of Kaiikanui Road & Mimiwhangata Road to gate number 206 Webb Road (opposite the sheds)

- including intersection/s with
 - Ngahau Bay Road (No Exit)

Period of Closure: 05:10 – 9:25hrs and 10:25 – 14:40hrs

Estimated Number of Cars: 60

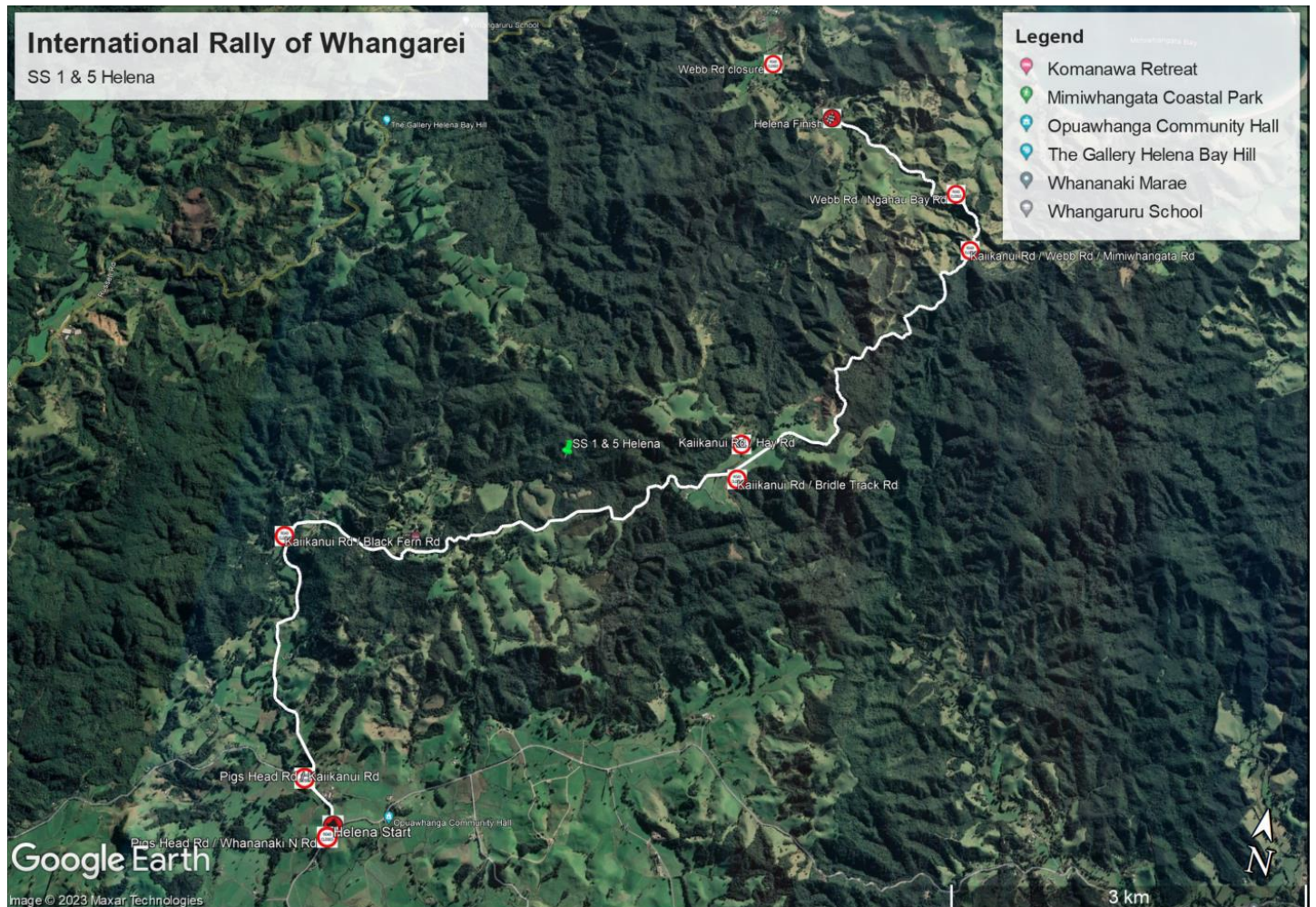

International Rally of Whangarei | 08-10 Nov 2024

SATURDAY 09 NOVEMBER 2024

SS 2 & 6 AKERAMA – AS PER MAP

Tapuhi Road from 184 Tapuhi Road to Monument Road

- including intersection/s with
 - Waitu Block Road
 - Morgans Road (No Exit)

Monument Road from Tapuhi Road to Akerama Road

- including intersection/s with
 - Tahiwi Road (No Exit)
 - Hayters Road (No Exit)

Akerama Road to the intersection with Russek Road

- including intersection/s with
 - Haile Road (No Exit)

Period of Closure: 06:30 – 09:25hrs and 11:25 – 15:25hrs

Estimated Number of Cars: 60

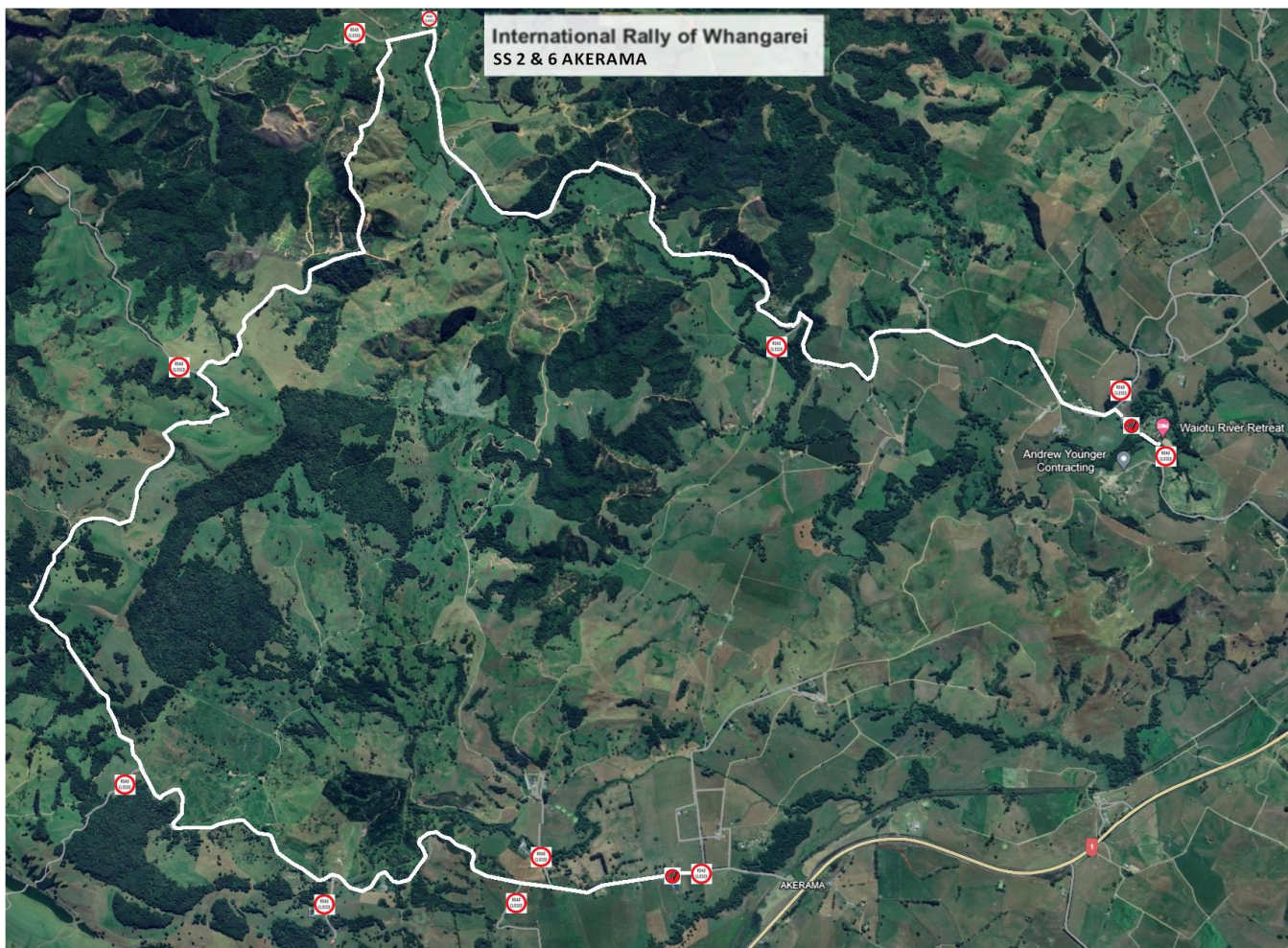

International Rally of Whangarei | 08-10 Nov 2024

SATURDAY 09th NOVEMBER 2024

SS 3 & 7 CROWS NEST - AS PER MAP

Crows Nest Road from SH 1 to Paiaka Road

Paiaka Road from Crows Nest Road to Browns Road

- including intersection/s with
 - Wallace Road (No Exit)
 - Rusk Road

Browns Road from Paiaka Road to Oetzmans Road

Oetzmans Road from Browns Road to Maromaku-Towai Road

- including intersection/s with
 - Bolero Road (No Exit)

Maromaku – Towai Road from Oetzmans Road to Marlow Road

Period of Closure 07:40 – 11:40hrs and 12:55 – 16:40hrs

Estimated Number of Cars: 60

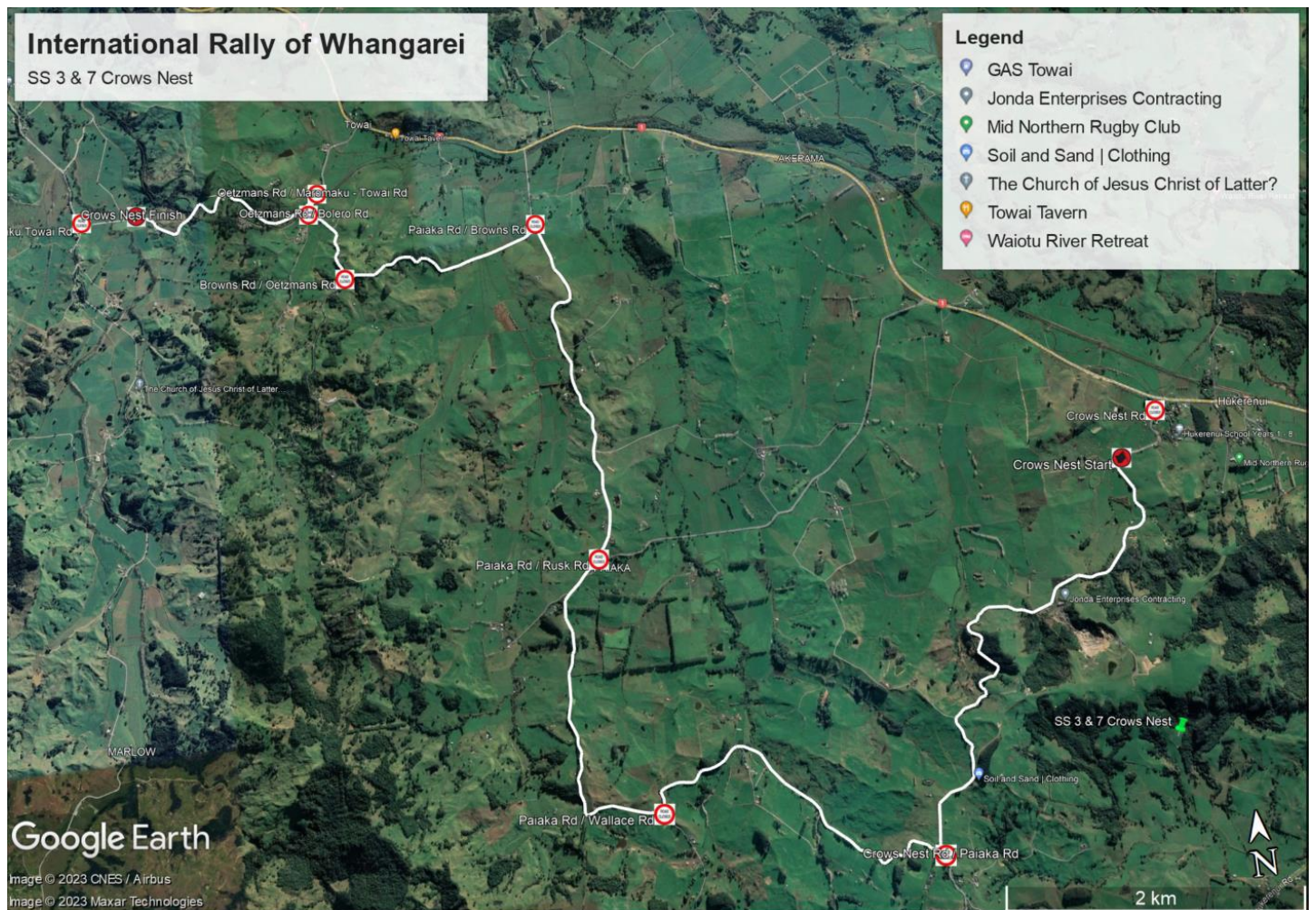

International Rally of Whangarei | 08-10 Nov 2024

SATURDAY 09th NOVEMBER 2024

SS 4 & 8 MARLOW – AS PER MAP

Marlow Road from House 926 to the District Boundary with WDC
From the District Boundary on Marlow Road to Riponui Road
Riponui Road from Marlow Road to Otakairangi Road
Otakairangi Road from Riponui Road to Swamp Road

- including intersection/s with
 - Rowlands Road (No Exit)

Period of Closure 07:55 – 12:10hrs and 13:10 – 16:55hrs
Estimated Number of Cars: 60

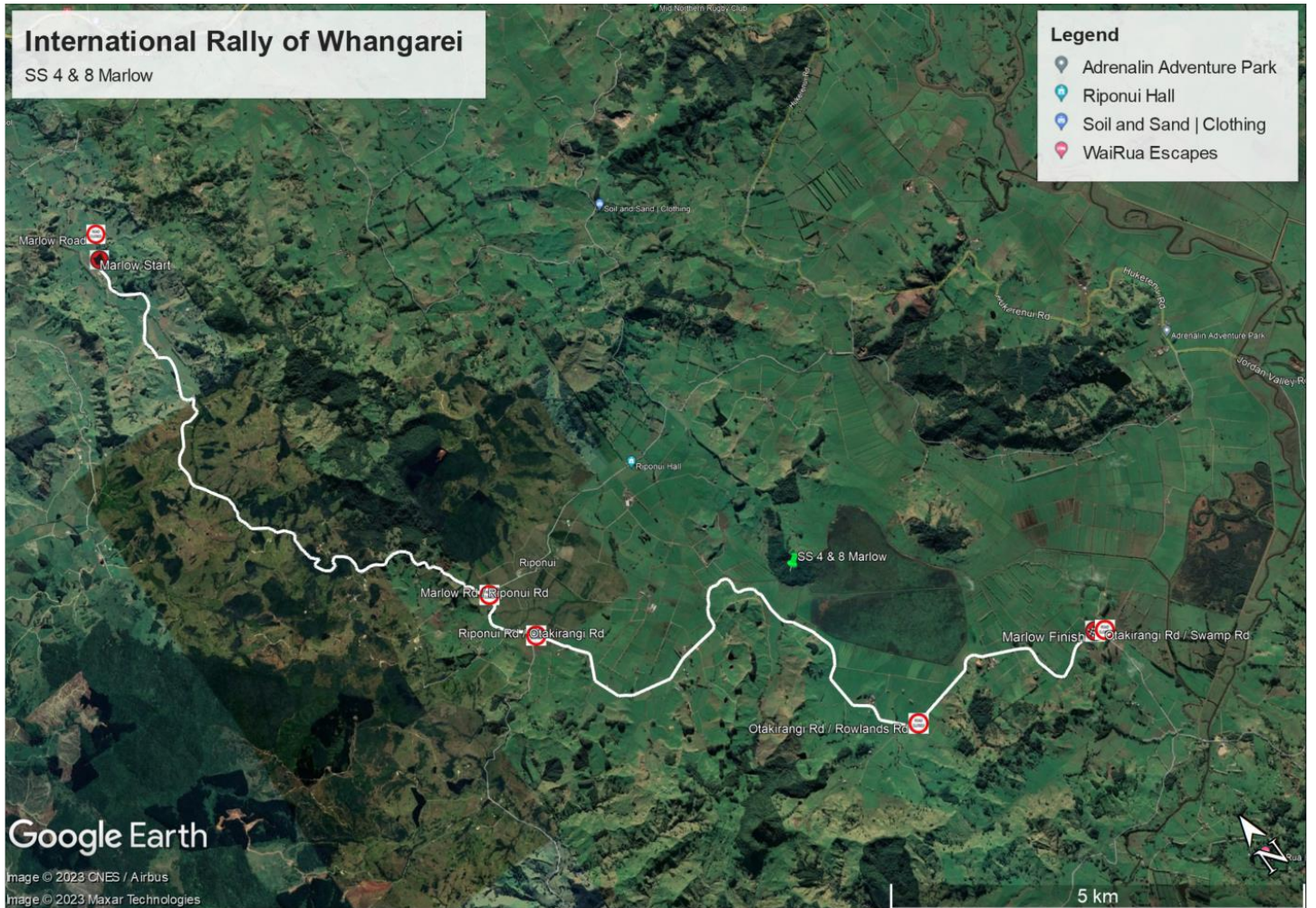

International Rally of Whangarei | 08-10 Nov 2024

SATURDAY 09th NOVEMBER 2024

SSS9 & SSS10 POHE ISLAND

Te Matau a Pohe Bridge

Pohe Island Walkway

Dave Culham Drive from Port Road to Riverside Drive.

Period of Closure from 14:00 to 22:00hrs

22:00 Bridge Reopens



International Rally of Whangarei | 08-10 Nov 2024

SUNDAY 10TH NOVEMBER 2024

SS11 & 15 OTUHI – AS PER MAP

- Otuhi Rd** from SH14 to Codlin Road
- Codlin Rd** from Otuhi Road to Tangihua Road
- Tangihua Road** from Codlin Road to Bint Road
- Bint Road** from Tangihua Road to Porter Road
- Porter Road** from Bint Road to Snooks Road

Period of Closure: 05:30 to 15:00hrs

Estimated Number of Cars :60

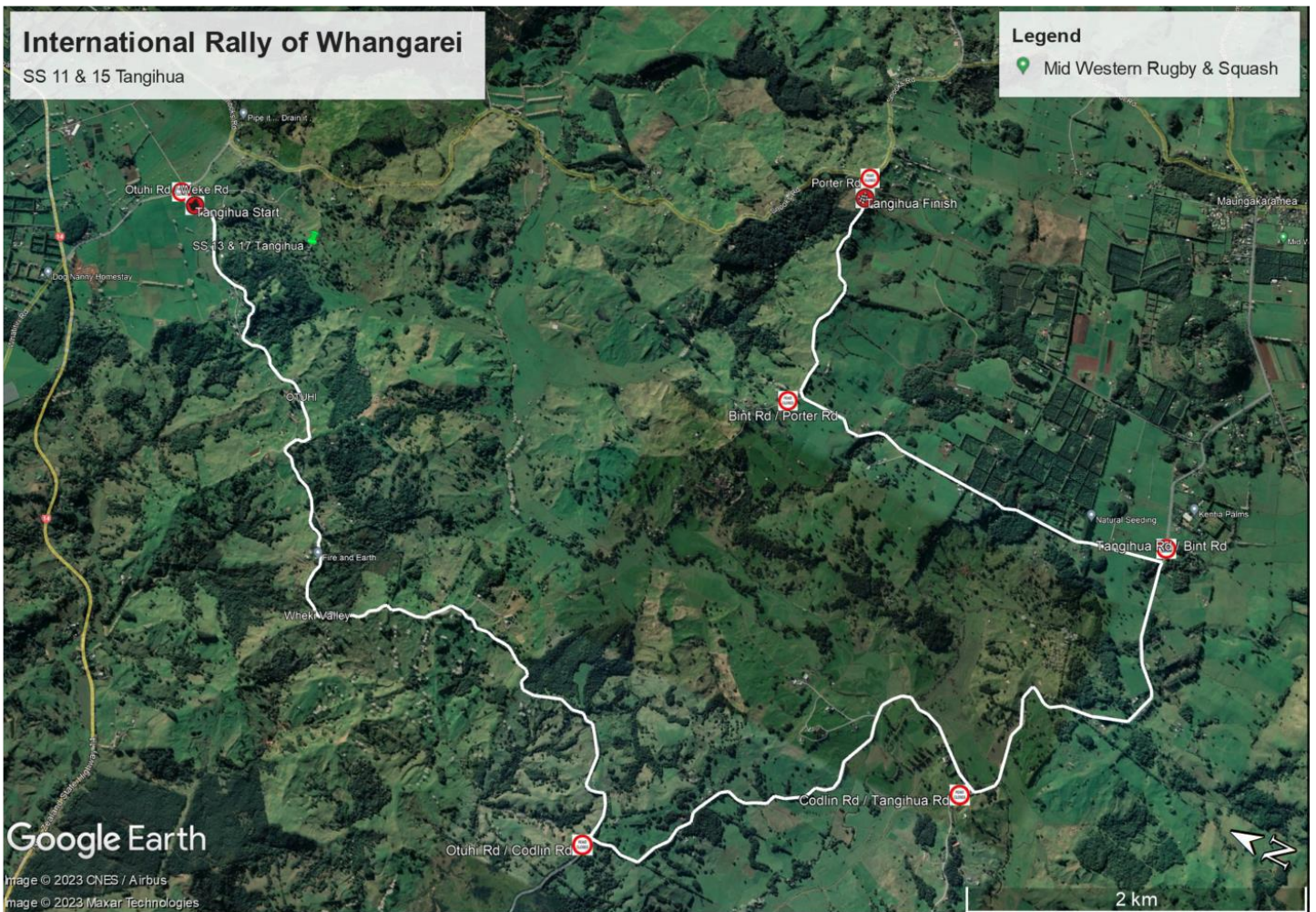

International Rally of Whangarei | 08-10 Nov 2024

SUNDAY 10TH NOVEMBER 2024

SS 12 & 16 WAIOTIRA – AS PER MAP

Ararua Road from Mititai Road to Hartnell Road

- including intersection/s with
 - Wood Street (No Exit)

Hartnell Road from Ararua Road to Stead Road

Stead Road Hartnell Road to Taipuha Road

Taipuha Road from Stead Road to Neville Road

Neville Road from Taipuha Road to Hosking Road

- including intersection/s with
 - Harrison Road

Hosking Road closed at intersection of Neville Road and Walker Road

Walker Road from Hosking Road to Waikiekie North Road

Waikiekie North Road from Walker Road to Paparoa Road

Period of Closure: 06:00 – 15:00

Estimated Number of Cars: 60

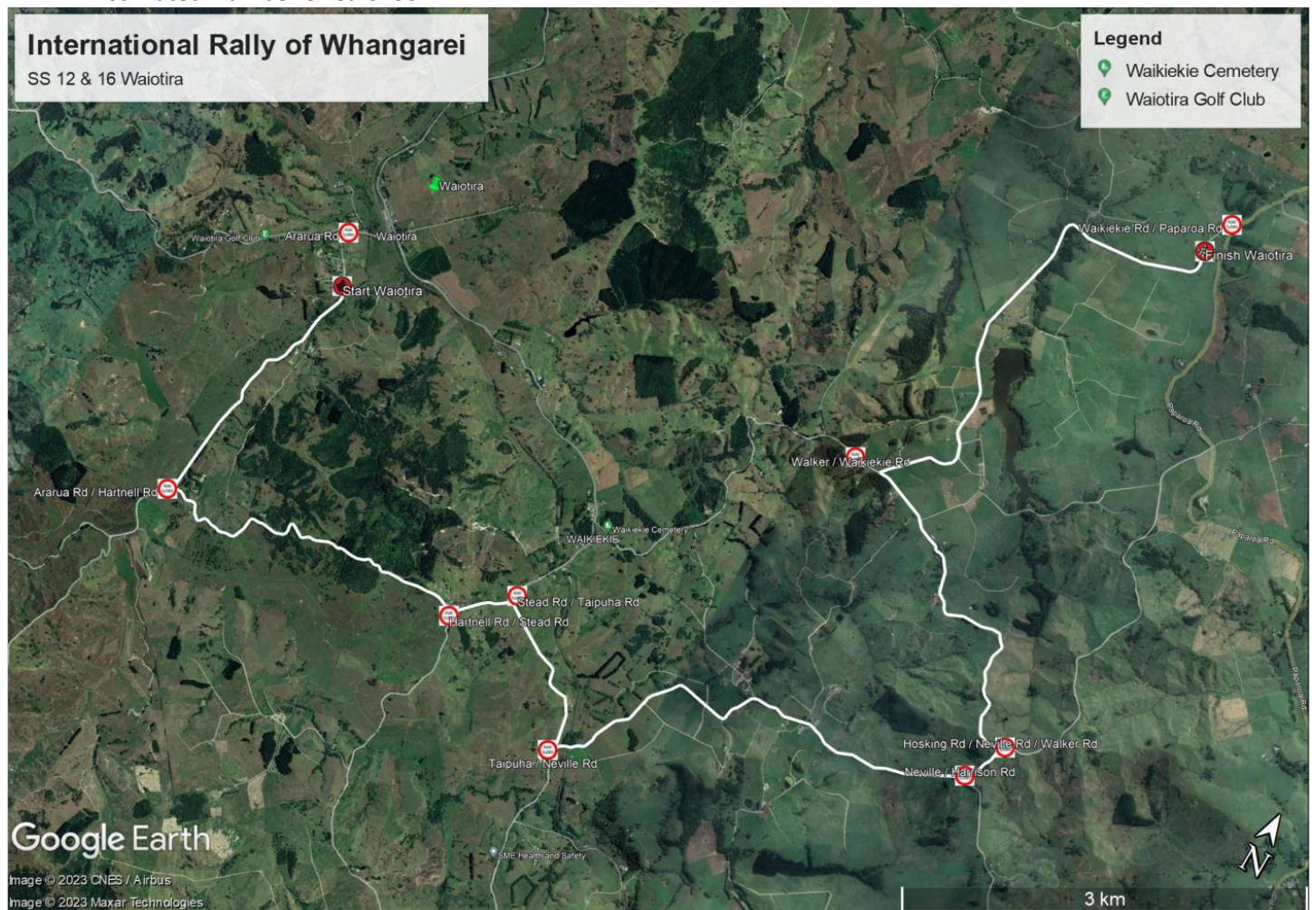

International Rally of Whangarei | 08-10 Nov 2024

SUNDAY 10TH NOVEMBER 2024

SS 13 & 17 DURHAM – AS PER MAP

Waipu Gorge Road from Whangārei District Council Waipu Gorge Road Boundary to SH1

Durham Road from Waipu Gorge Road to Finlayson Brook Road

Finlayson Brook Road from Durham Road to SH1

- including intersection/s with
 - Brooks Road

Period of Closure: 07:30 – 16:00hrs

Estimated Number of Cars: 60

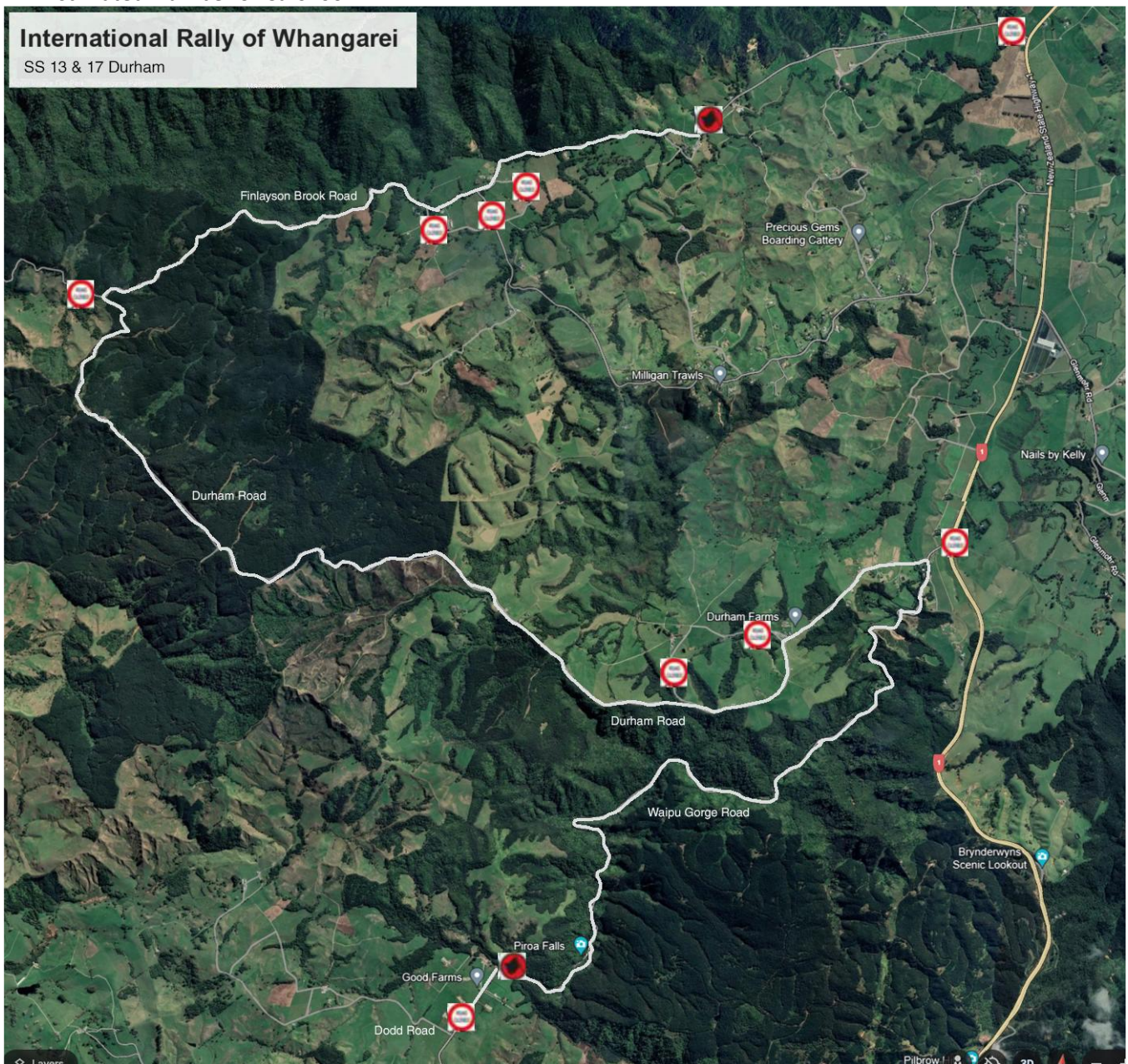

International Rally of Whangarei | 08-10 Nov 2024

SUNDAY 10TH NOVEMBER 2024

SS14 & 18 WAIPU CAVES – AS PER MAP

Waipu Caves Road from 878 Waipu Caves Road to intersection of Mangapai Caves Road & Springfield Road

- including intersection/s with
 - Short Lane (No Exit)
 - Palmer Road (No Exit)
 - Waipu Caves Estate Drive (No Exit)
 - Boyd Road (No Exit)

Mangapai Caves Rd from the intersection of Waipu Caves Road & Springfield Road to the intersection of Graham Road & Mangapai Caves Road

- including intersection/s with
 - Rountree Road (No Exit)
 - McDonnell Road (No Exit)
 - Ngatoka Road (No Exit)
 - Parry Road (No Exit)

Period of Closure: 08:00 – 17:00hrs

Estimated Number of Cars: 60

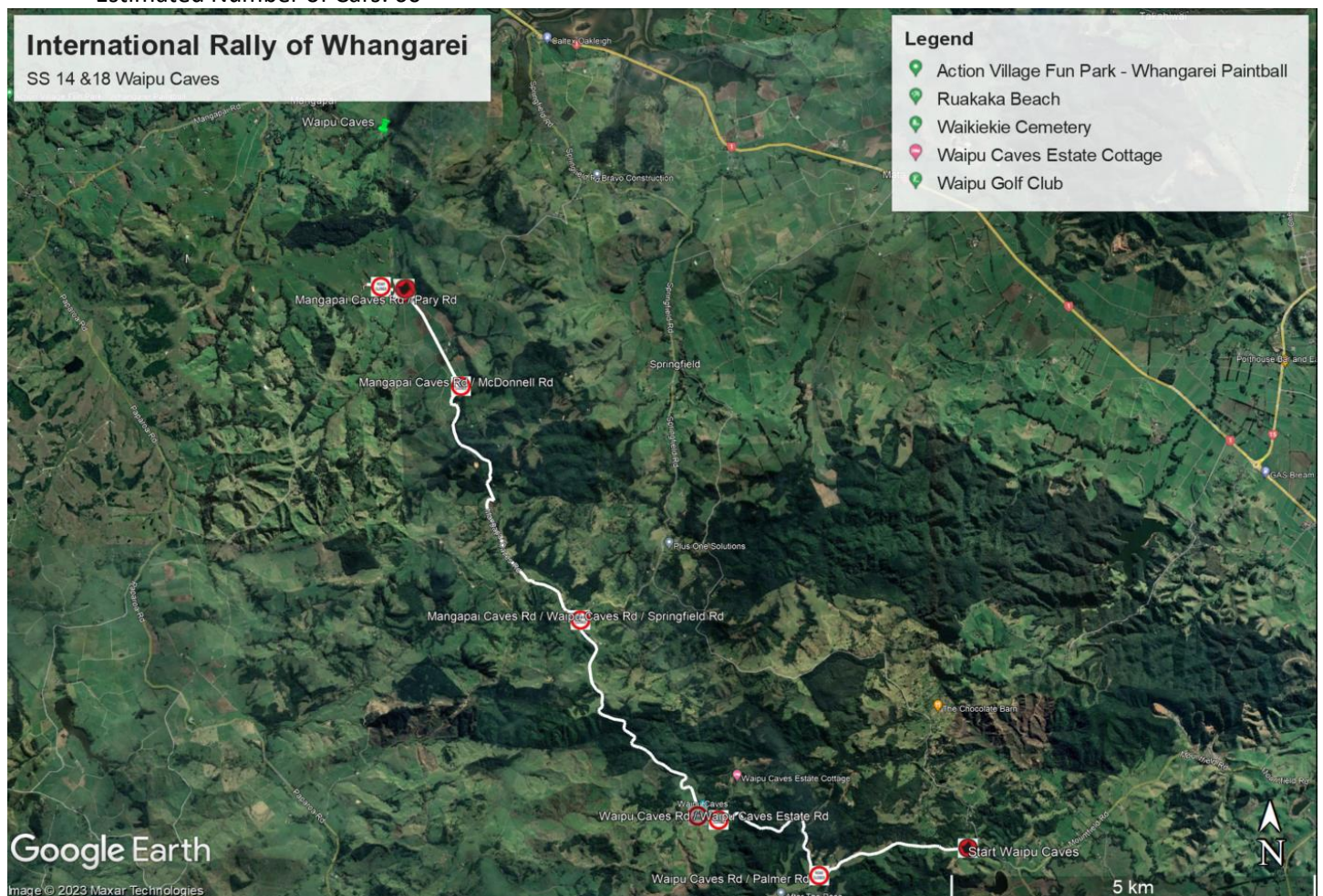

International Rally of Whangarei | 08-10 Nov 2024

SUNDAY 10TH NOVEMBER 2024

CEREMONIAL FINISH

POHE ISLAND WALKWAY – as per application to WDC Venues & Events Team

Ceremonial finish will be on the jump on Pohe Island. The cars will drive in and park up, then go over the ramp.

Period of Closure from 14:00 to 18:00hrs Sunday 10th November 2024

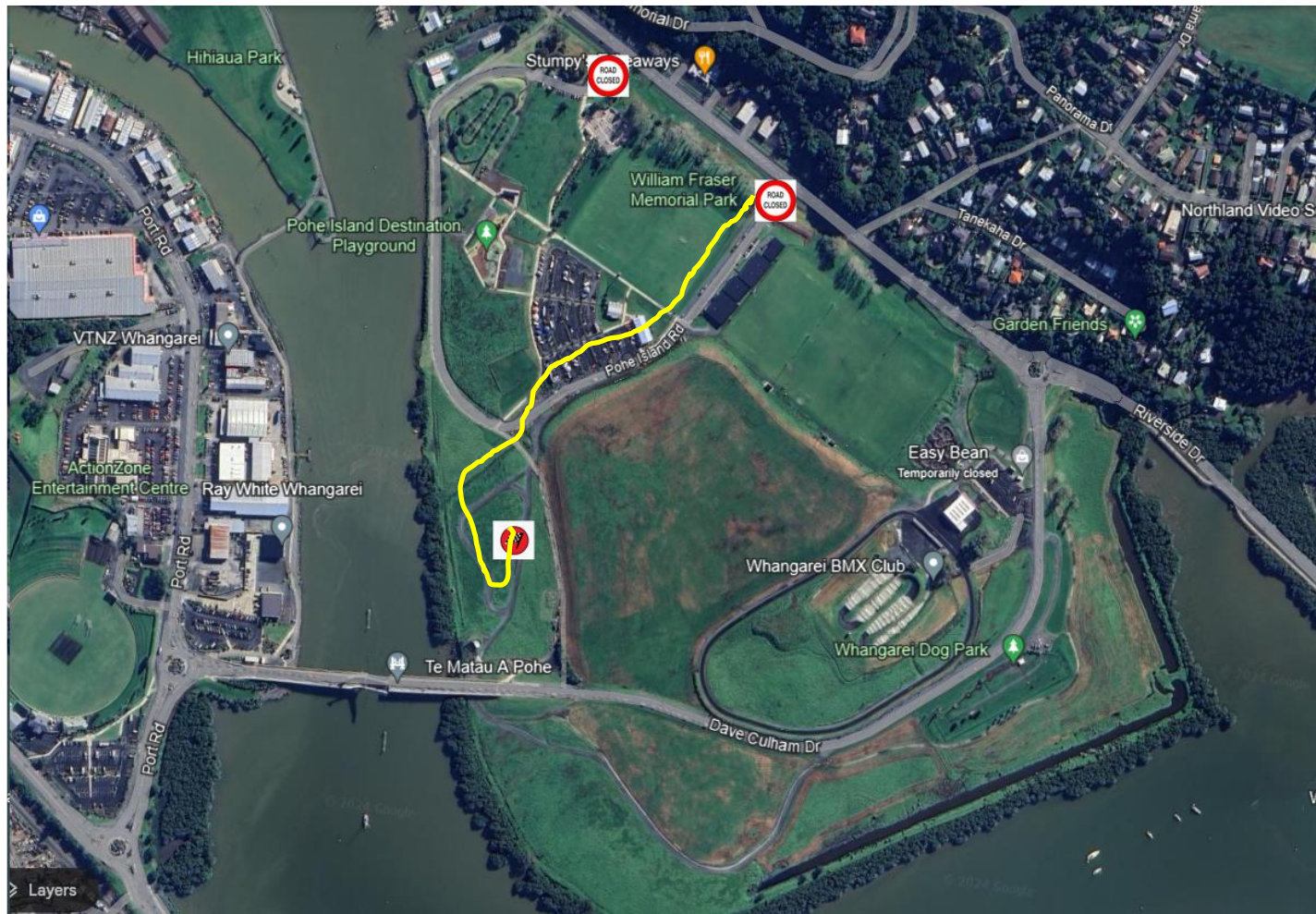

International Rally of Whangarei | 08-10 Nov 2024

2 - PROPOSED ROAD CLOSURE MAPS – DAY ONE

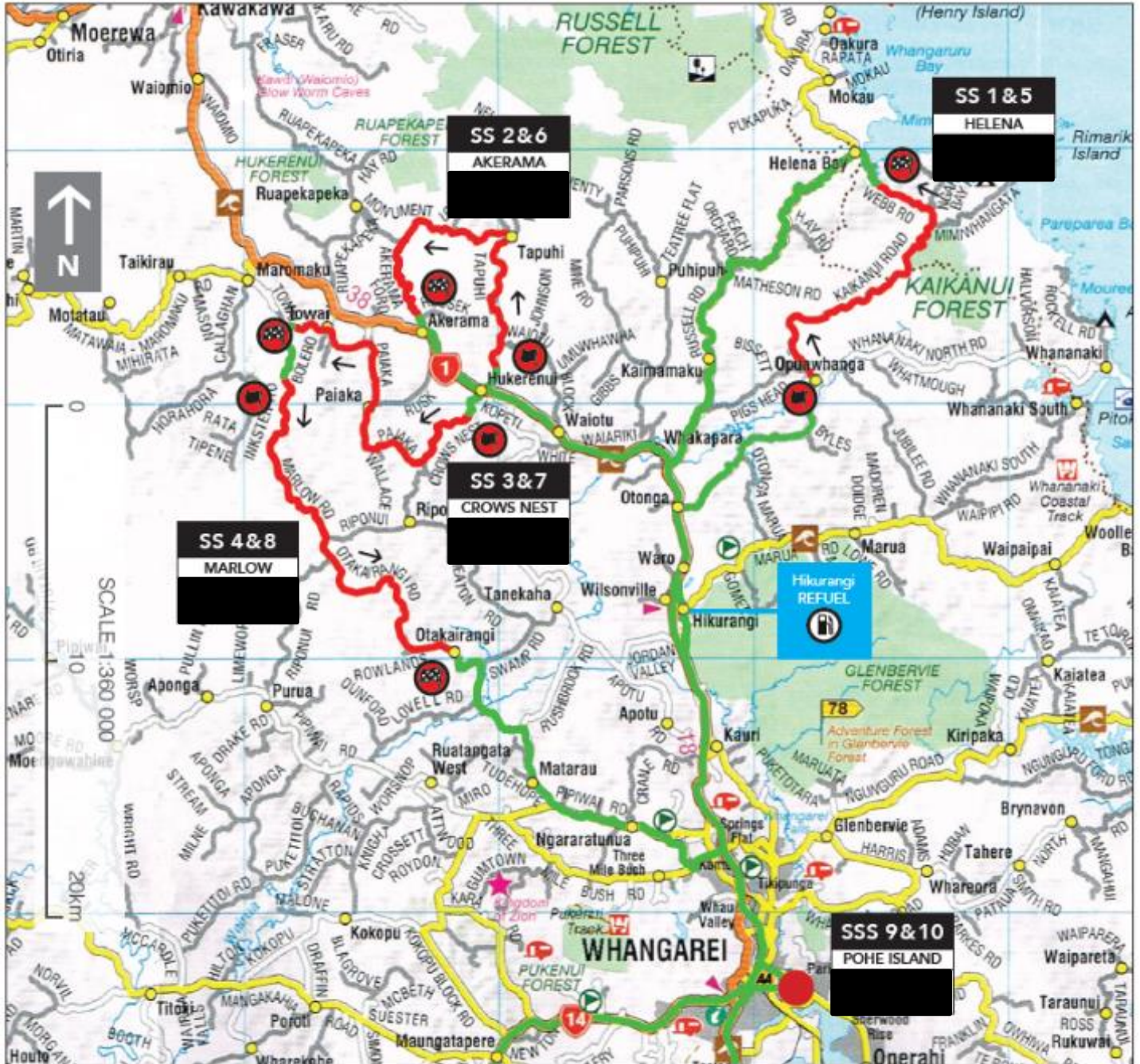

International Rally of Whangarei | 08-10 Nov 2024

3 - PROPOSED ROAD CLOSURE MAPS – DAY TWO

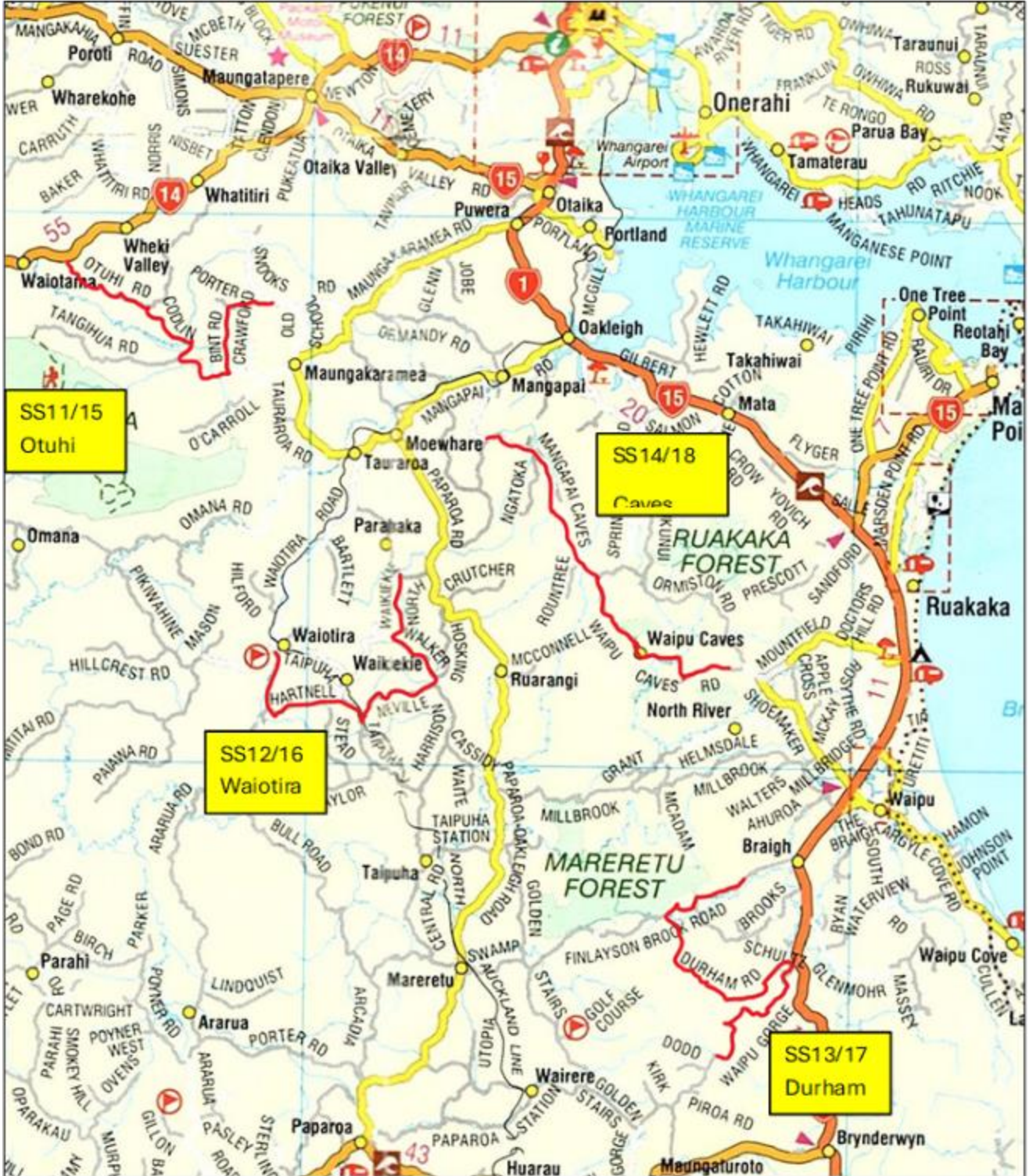

International Rally of Whangarei | 08-10 Nov 2024

4 - EVENT SCHEDULE – DAY ONE (draft)

INTERNATIONAL RALLY OF WHANGAREI – Day One				V2 24072024			
TC	SS	Location	Distances			Target Times	1 st Car Due
			SS	Liaison	Total		
SHAKEDOWN				Friday 8 th November 2024			
TC		Service Park Pohe Island		0.01	0.01		12.55
SD		Shakedown Pohe Island	1.13	1.21	2.34		13.00
		Service Park Pohe Island					
SD totals			1.13	1.22	2.35		
CEREMONIAL START				Friday 8 th November 2024			
		Ceremonial Start - Cameron Street					17:30
Start LEG 1 SECTIONS 1 & 2				Saturday 9 th November 2024			
0		Start – Pohe Island					6:00
RA1		Refuel at Building and Fire, Kioreroa Rd					
		Distance to next refuel – RA2	(28.75)	(91.06)	(119.81)		
1				38.00	38.00	0:45	06:45
SS1		Helena 1	13.56			0:03	06:48
2				32.55	46.11	0:50	07:38
SS2		Akerama 1	15.19			0:03	07:41
2A		Hikurangi Regroup/Refuel & Meet the Drivers IN*		20.51	35.70	0:40	08:21
2B		Hikurangi Regroup/Refuel & Meet the Drivers OUT				0:15	08:36
RA2		Remote Refuel at Hikurangi					
		Distance to next refuel – RA3	(35.73)	(49.81)	(85.54)		
3				18.44	18.44	0:25	09:01
SS3		Crows Nest 1	16.07			0:03	09:04
4				2.47	18.54	0:25	09:29
SS4		Marlow 1	19.66			0:03	09:32
4A		Parc Fermé IN		26.41	46.07	0:50	10:22
4B		Parc Fermé OUT / Flexi Service IN					
		Flexi Service A – Pohe Island	(64.48)	(138.38)	(202.86)	0:20	
4C		Flexi Service A OUT/Parc Fermé IN					
4D		Parc Fermé OUT					11:12
RA3		Refuel at Building and Fire, Kioreroa Rd					
		Distance to next refuel – RA4	(28.75)	(93.67)	(122.42)		
5				38.00	38.00	0:45	11:57
SS5		Helena 2	13.56			0:03	12:00
6				32.55	46.11	0:50	12:50
SS6		Akerama 2	15.19			0:03	12:53
6A		Hikurangi Regroup/Refuel & Meet the Drivers IN*		20.51	35.70	0:40	13:33
6B		Hikurangi Regroup/Refuel & Meet the Drivers OUT				0:15	13:48
RA4		Remote Refuel at Hikurangi					
		Distance to next refuel – RA5	(38.03)	(59.17)	(97.20)		
7				18.44	18.44	0:25	14:13
SS7		Crows Nest 2	16.07			0:03	14:16
8				2.47	18.54	0:25	14:41
SS8		Marlow 2	19.66			0:03	14:44
8A		Parc Fermé IN		26.41	46.07	0:50	15:34
8B		Parc Fermé OUT / Flexi Service IN					
		Flexi Service B – Pohe Island	(64.48)	(138.38)	(202.86)	0:45	
8C		Flexi Service OUT/ Parc Ferme In					
		Leg 1 Totals	128.96	276.76	405.72		
8D		Parc Ferme Out					17:04
9				3.90	3.90	0:08	17:12
SSS9		Pohe Island 1	1.28			0:03	17:15
9A		Neutralisation In* Te Matau ā Pohe		3.90	5.18	0:10	17:25
9B		Neutralisation Out				1:00	18:25
10				0.10	0.10	0:10	18:35
SSS10		Pohe Island 2	1.28			0:03	18:38
10A		Over Night Parc Fermé IN*		3.90	5.18	0:08	18:46
*Early Check In is permitted				Sunrise	06:11	Sunset	20:01

International Rally of Whangarei | 08-10 Nov 2024

5 - EVENT SCHEDULE – DAY TWO (draft)

INTERNATIONAL RALLY OF WHANGAREI, Day Two – V2						
TC SS	Location	SS Dist.	Liaison Dist.	Total Dist.	Target Time	1 st Car Due
LEG 2 - SECTIONS 4 & 5 Sunday 10th November 2024						
10B	Parc Fermé OUT Porowini Ave					06:00
10C	Service C IN		3.58	3.58	0:06	06:06
	Service C – Pohe Island	(2.56)	(15.38)	(17.94)	0:16	
10D	Service C OUT					06:22
RA 5	Refuel at Building and Fire, Kioreroa Rd Distance to next refuel – RA6	(13.80)	(45.76)	(59.56)		
11			27.20	27.20	0:40	07:02
SS 11	Otahi 1	13.80				07:05
RA 6	Remote Refuel at Waiotira Distance to next refuel RA7	(53.50)	(47.22)	(100.72)		
12			19.00	32.80	0:38	07:43
SS 12	Waiotira 1	16.40				07:46
13			46.60	63.00	1:10	08:56
SS 13	Durham 1	21.30				08:59
14			10.90	32.20	0:35	09:34
SS 14	Waipu Caves 1	15.80				09:37
14A	Parc Fermé IN		22.60	38.40	0:42	10:19
14B	Parc Fermé OUT / Flexi Service IN					
	Flexi Service D – Pohe Island	(67.30)	(126.30)	(193.60)	0:30	
14C	Flexi Service OUT / Parc Fermé IN					
14D	Parc Fermé OUT					11:20
RA 7	Refuel at Building and Fire, Kioreroa Rd Distance to next refuel – RA8	(13.80)	(45.76)	(59.56)		
15			27.20	27.20	0:40	12:00
SS 15	Otahi 2	13.80				12:03
RA 8	Remote Refuel at Waiotira Distance to Finish	(53.50)	(47.22)	(100.72)		
16			19.00	32.80	0:38	12:41
SS 16	Waiotira 2	16.40				12:44
17			46.60	63.00	1:10	13:54
SS 17	Durham 2	21.30				13:57
18			10.90	32.20	0:35	14:32
SS 18	Waipu Caves 2	15.80				14:35
18A	Service E IN *		22.60	38.40	0:42	15:17
	Service E – Pohe Island	(67.30)	(126.30)	(193.60)	0:10	
18B	Service E OUT / Finish Holding Area IN *					15:27
	Ceremonial Finish –		1.39	1.39	0:06	15:33
	Final Parc Fermé IN –					15:30
	Leg 2 Totals	137.16	269.37	406.53		
	*Early arrival is permitted		Sunrise	06:10	Sunset	20:02

TOTALS OF THE RALLY	SS	Liaison	Total	* %
Leg 1 – Saturday 9 th November	128.96	276.76	405.72	31.79
Sections 1 & 2				
Leg 2 – Saturday Evening/Sunday 10 th November	137.16	269.37	406.53	33.74
Sections 3, 4 & 5				
Total – 18 SS	266.12	546.13	812.25	32.76