

RALLY WHANGAREI

SERVICE CREW DIRECTIONS

#RALLYWHANGAREI

25-27 SEPTEMBER 2026



Cross Country Rentals



CRÈME
INSURANCE

Whangarei
District Council

2026 BRIAN GREEN PROPERTY GROUP

NZRC
NEW ZEALAND RALLY CHAMPIONSHIP

omega
rental cars

Up front and honest!

TRAFFIC SAFE NZ

KAIPARA DISTRICT
Kaipara ki Orangohi - The Oceans The Harbours

MotorSport
New Zealand

Live life faster



SERVICE LOCATIONS

IROW26 has the following for crews to manage:

- **3 x service locations** – two remote services, plus an end of day service on Saturday and 1 central service location on Sunday
- **5 x refuel locations** – there are approx. 5 x locations (not incl the main service park) for refuels:
 1. Dargaville
 2. Ruawai
 3. Maungatapere (splash & dash)
 4. Whangarei
 5. Waiotira

RALLY MAP + ITINERARY



DARGAVILLE SERVICE + REFUEL

Whangarei to Dargaville

55min | 60.3km

1. Head northeast on Pohe Island Rd toward Riverside Dr - 270 m
2. Turn right onto Riverside Dr - 300 m
3. At the roundabout, take the 2nd exit onto Dave Culham Dr - 1.3 km
4. At the roundabout, take the 1st exit onto Port Rd - 190 m
5. At the roundabout, take the 2nd exit onto Okara Dr - 650 m
6. At the roundabout, take the 1st exit onto Porowini Ave - 1.3 km
7. Follow State Hwy 14 to Victoria St in Dargaville - 45 min (55.3 km)
8. Turn left onto Maunu Rd (signs for State Hwy 1/State Hwy 14/Dargaville Hospital) - 4.6 km
9. Continue onto State Hwy 14 - 50.6 km
10. Turn left onto Twin Coast Discovery Hwy/State Hwy 12 (signs for Brynderwyn/Auckland) - 120 m
11. Follow Victoria St to Totara St - 2 min (1.0 km)
12. Turn right at the 1st cross street onto Victoria St - 1.0 km
13. **Turn left onto Hokianga Road**
 - Follow the marshals instructions re parking & setup
 - The refuel is by the boat club

GOOGLE MAPS - FOLLOW





DARGAVILLE SERVICE + REFUEL

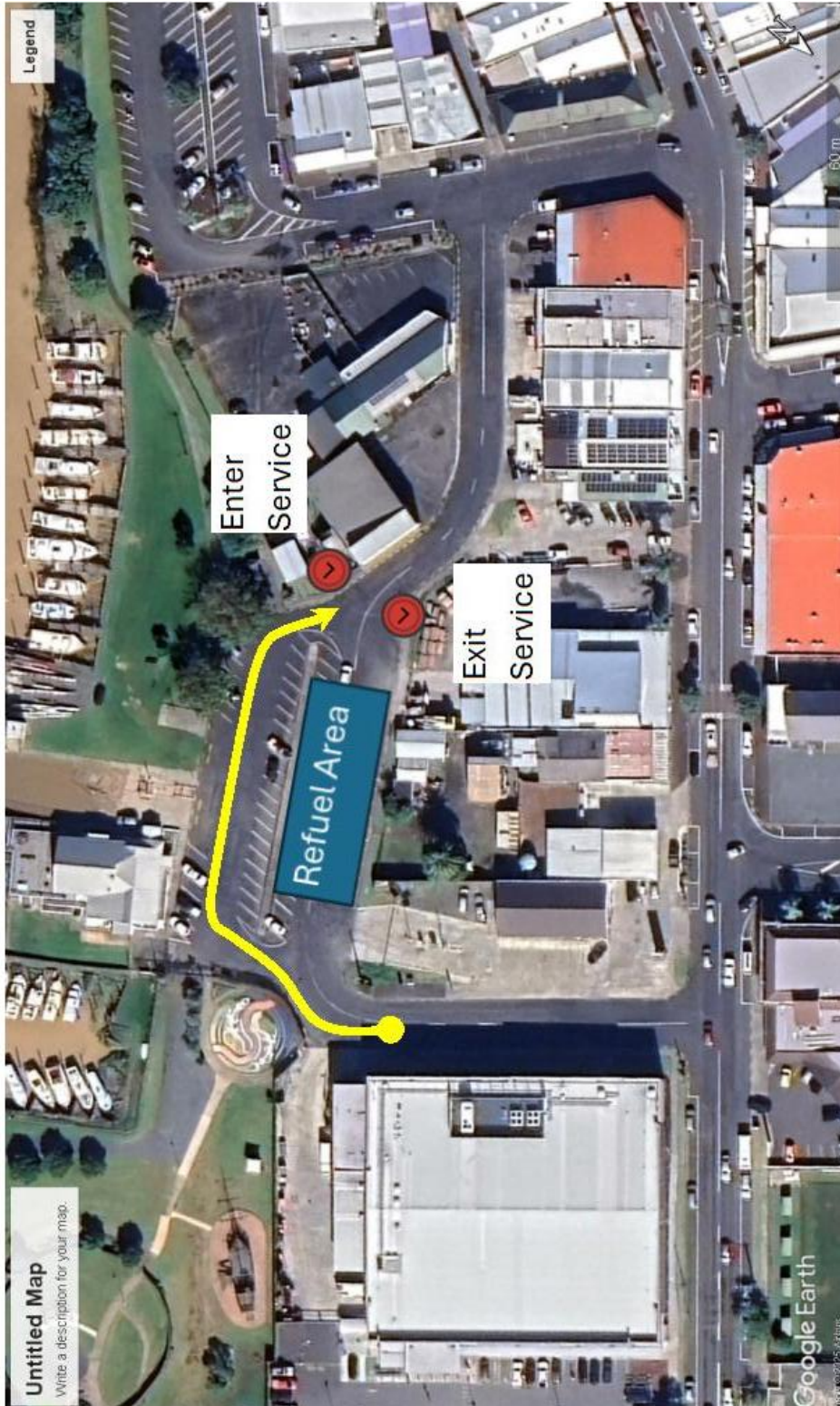



RUAWAI SERVICE + REFUEL

Dargaville to Ruawai

23min | 29km

1. Head northwest on Totara St toward Victoria St - 35 m
2. Turn right onto Victoria St - 1.0 km
3. Turn right onto State Hwy 12 - 27.8 km
4. Turn right onto Ruawai Wharf Rd
 - **Servicing is on Ruawai Wharf Road / Well St / Reeves St**
 - **The road is NOT closed so please do not cover or park across driveways or on private property**
 - **Don't block the boat ramp**
 - **The refuel is outside Kaipara Kumara**

GOOGLE MAPS - FOLLOW

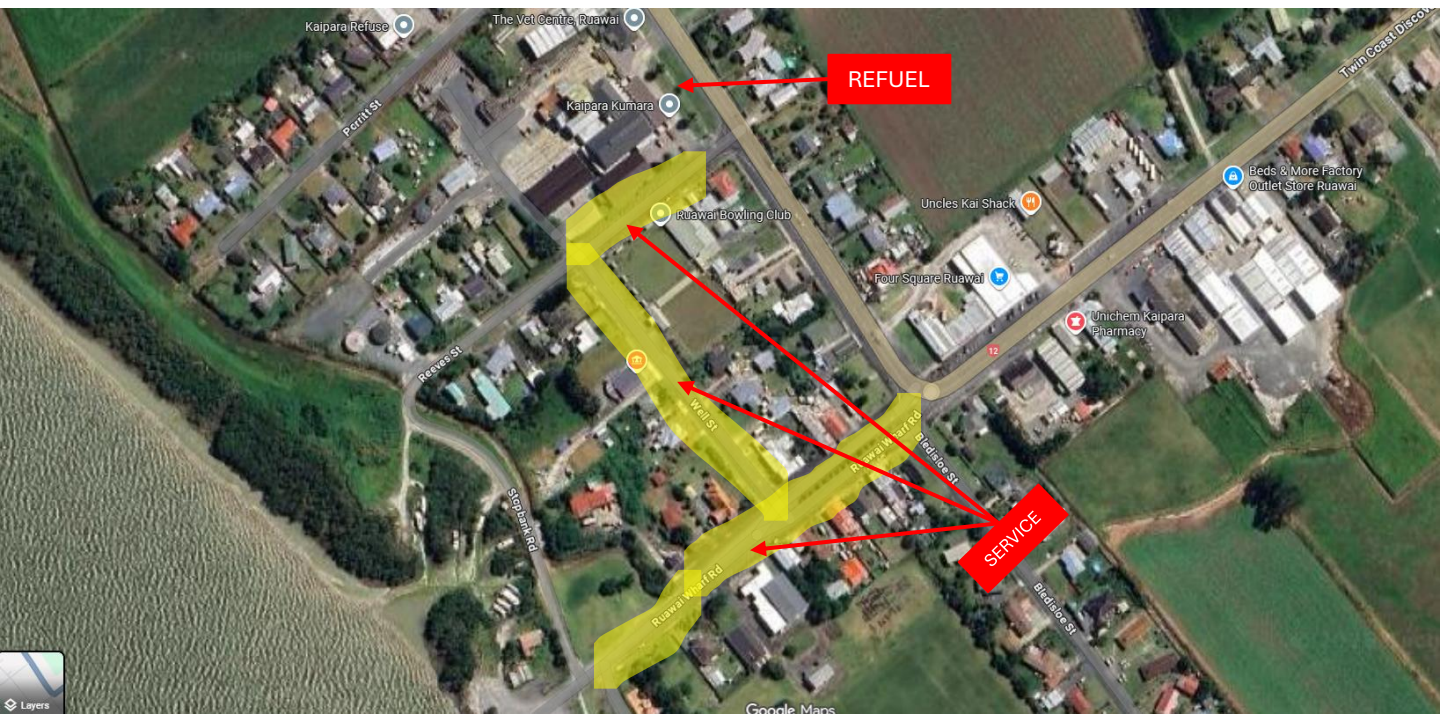



RUAWAI SERVICE + REFUEL





MAUNGATAPERE REFUEL ONLY

Dargaville to Maungatapere

36min | 45.1km

1. Head northwest on Totara St toward Victoria St - 29 m
2. Turn right onto Victoria St - 800 m
3. Turn left onto Onslow St - 120 m Turn right at the 1st cross street onto State Hwy 12 - 220 m
4. Continue onto State Hwy 14 (signs for Whangarei) - 43.9 km
 - **Follow instructions from route book for refuel location**
 - **Don't block driveways / park in private property**

GOOGLE MAPS - FOLLOW



Maungatapere refuel @ 100kph
signs on way out of
maungatapere traveling to
Whangarei on HWY14



POHE ISLAND SERVICE PARK

Maungatapere to Pohe Island

19min | 14.6km

1. Head northeast on State Hwy 14 toward Kokopu Block Rd - 10 min (10.7 km)
2. Continue on Maunu Rd. Take Twin Coast Discovery Hwy and Riverside Dr to Pohe Island Rd in Parihaka - 8 min (3.9 km)
3. Continue onto Maunu Rd (signs for City Centre) - 850 m
4. Turn right onto Twin Coast Discovery Hwy/Walton St (signs for Town Basin/Airport/Whangarei Heads) - 240 m
5. At the roundabout, take the 2nd exit and stay on Twin Coast Discovery Hwy/Walton St - 600 m
6. Turn left onto Dent St/Twin Coast Discovery Hwy (signs for State Hwy 1 N/Tutukaka Coast/Whangarei Heads/Airport) - 220 m
7. Turn right onto Riverside Dr (signs for Whangarei Heads/Onerahi/Airport) - 110 m
8. Continue onto Victoria Bridge - 110 m
9. Continue onto Riverside Dr - 1.6 km
10. Turn right onto Pohe Island Rd to the Service Park - 260 m
 - **NOTE – do not try and go via Dave Culham Drive as it will be closed for the Super Stage setup.**

GOOGLE MAPS - FOLLOW



WHANGAREI REFUEL ONLY

Pohe Island to Whangarei Refuel

4min | 2.7km

1. Head northeast on Pohe Island Rd toward Riverside Dr - 260 m
2. Turn right onto Riverside Dr - 300 m
3. At the roundabout, take the 2nd exit onto Dave Culham Dr - 1.3 km
4. At the roundabout, take the 1st exit onto Port Rd
5. Go through 1 roundabout - 500 m
6. At the roundabout, take the 2nd exit onto Kioreroa Rd
7. Destination will be on the right

Follow marshals instructions

GOOGLE MAPS - FOLLOW



WAIOTIRA REFUEL ONLY

Pohe Island to Waiotira

19min | 14.6km

1. Head northeast on Pohe Island Rd toward Riverside Dr - 260 m)
2. Turn right onto Riverside Dr - 300 m
3. At the roundabout, take the 2nd exit onto Dave Culham Dr - 1.3 km
4. At the roundabout, take the 1st exit onto Port Rd - Go through 1 roundabout - 500 m
5. At the roundabout, take the 2nd exit onto Kioreroa Rd - 2.3 km
6. Continue onto Rewa Rewa Rd - 800 m
7. Turn left onto SH 1 (signs for Auckland/State Hwy 1) - 3.3 km
8. At the roundabout, take the 1st exit onto SH 1/State Hwy 15 - 7.2 km
9. Turn right onto Mangapai Rd (signs for Papanoa) - 8.0 km
10. Follow Waiotira Rd to Ararua Rd in Waiotira - 11 min (11.3 km)
11. Continue straight onto Waiotira Rd - 10.9 km
12. Turn right onto Mititai Rd - 350 m
13. Turn left onto Ararua Rd
 - **Follow marshals instructions**

GOOGLE MAPS - FOLLOW

